

VIKING





VIKING

1971

*CAMBRIDGE HIGH SCHOOL
CAMBRIDGE, ILLINOIS
VOLUME 33*

<i>O-EDITOR</i>	<i>ROGER SCOTT</i>
<i>O-EDITOR</i>	<i>BONNIE KEENEY</i>
<i>UNIOR EDITOR</i>	<i>DIANA MOREY</i>
<i>USINESS MANAGER</i>	<i>PAUL HULTGREN</i>
<i>OPY EDITOR</i>	<i>DEBBIE CLIFFORD</i>
<i>HEAD PHOTOGRAPHER</i>	<i>ROGER GRADERT</i>
<i>DVISER</i>	<i>MRS. RUTH LUNDBLAD</i>

D E D I C A T I O N



After nineteen years of friendships, good times, and progress, Mr. Smith is leaving C.H.S. For this and many other reasons we, the students of Cambridge High School, gratefully dedicate the 1971 "Viking" to Mr. Albert G. Smith.



SENIORS



UNDERCLASSMEN



ORGANIZATIONS



ACTIVITIES



SPORTS



ADMINISTRATION



INDEX

CONTENTS

4-11

12-21

22-55

56-71

72-85

86-93

96-97





S
E
N
I
O
R
S



Debra Ellen Anderson



Glenna Louise Arndt



Rebecca Jo Bartz



Linda Marie Beuseling



David John Boberg



Nancy Ann Clark



Debra Elizabeth Clifford



Sally Jo Crosiar



Kathleen Ann Else



Michael Edward Gelaude



Kevin Robert Gustafson



Julie Susan Fickling



Roger Wayne Gradert



Lynn Karen Gustafson



Constance Joan Fransene



Teresa Lynn Grant



Gregory Ben Johnson



Robert K. Lindburg



Ellen Kay Nelson

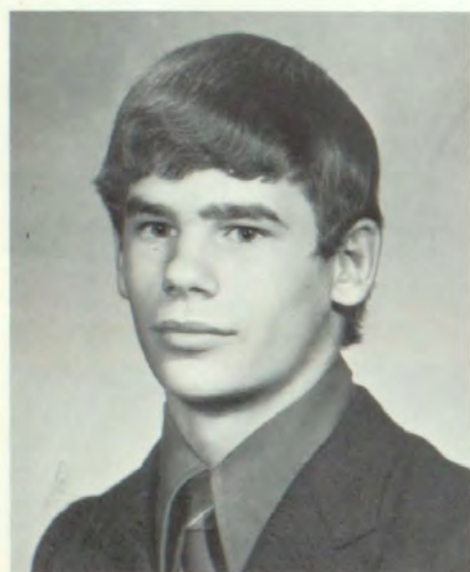

Paul Richard Johnson



Lori A. Manning



Lynne Diane Nimrick



Bonnie Kay Keeney



John E. Melvin



Sharon Lynn Powell



Ginger Sharon Ralph



Everett Eugene Schnowske



Michael W. Skiles



David Dennis Ryan



Roger E. Scott



Mary Beth Spence



Wanda Kay Schieferdecker



Marcia Darlene Scovil



Marcy Gail VanDyke



Richard Allan Wells



Beverly Ann Wexell

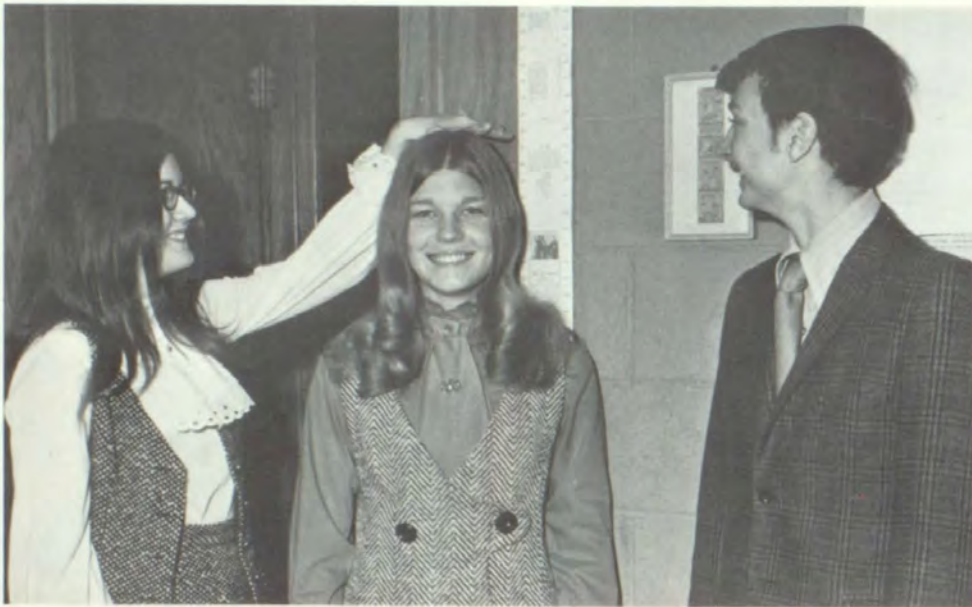

L.-R.: D. Clifford, V.-Pres.; L. Gustafson, Sec.; R. Scott, Treas.; B. Keeney, Pres.; not present



"Don't fight so hard!"



"The girls are at it again!"



"Happy Birthday to you!"



"First one out of class again, huh?"



Most Likely to Succeed and Most Studious: Bonnie Keeney and Roger Scott



Boy Scout: Sharon Ralph



Girl Scout: Paul Johnson



Beauty and Brains: Linda Beuseling
Brains and Brawn: Mike Gelaude



Slob Award: Dick Wells



Prettiest Eyes: Bev Wexell and Bob Lindburg



Baby Picture Contest Award: Debbie Anderson



Miss Personality and Prettiest Hair: Lynne Nimrick
Mr. Personality and Prettiest Hair: Kevin Gustafson



C.H.S. Beauty Award: Wanda Schieferdecker



Clean Locker Award: Debbie Anderson

Best-Liked Female Teacher: Mrs. Lundblad
Best-Liked Male Teacher: Mr. Goff





*U
N
D
E
R
C
L
A
S
S
M
E
N*



Ben Arcand
Charles Bare
Paul Berry
Bruce Beuseling
Mary Bowers



Eileen Craig
Don Dobbels
Randy Edmund
Randy Franck
Ricky Franck



Cathy Fransene
John Gibson
Arlan Gorden
Debbie Grant
Julie Gustafson

JUNIORS



Carol Hanson
Terry Hayes
Eileen Heck
Debbie Hevrin
Roxanne Hines



Becky Huslander
Paul Hultgren
Sharon Hunt
David Imel
Bonnie Johnson



Mike Klavon
Mike Krumtinger
John Lange
Patti Louck
John Lund

Mike Maertens
Sharon McLane
Terry Metz
Delbert Moore
Dianna Morey



Merilee Muller
David Nelson
Vicki Olson
Steve Owens
Maureen Palmer



Bryan Reppert
Dennis Robinson
Harry Robinson
Norman Robinson
Christa Rogers



David Rogers
Gary Rosenberry
Charlene Ryan
Cindy Schumaker
Cynthia Sears



Linzy Slayden
Joyce Smith
Sandra Smith
Terri Spence
Bob Stach



Bob Steward
Julie Sundberg
Eddie Taylor
Gary Watson
Jack Wells



JoAnn Wexell
LuAnn Wexell
Greg Wiles
Jim W Ehrley





J. Lund Pres.
V. Olson Sec.

R. Edmund V.P.
J. Wohrley S.C. Rep.

S. McLane Treas.

This year the Junior Class has been out working harder than ever with the class float, supper, play, and prom. This year we were second in the carnival and hopefully, next year we will be number one.

Helping to direct the play were Mrs. Lundblad, Mr. McAvoy, and Diana Morey, our student director.

The class had been working hard all year toward prom, and when it got here, it made it all seem worthwhile. But mainly, we were just struggling through the year and looking forward to the next.



"Miss America the second (?)"



"The first pioneer."



"That's Juniors for ya!"



"36, 24, 36???"

SOPH- OMORES



Carol Anderson
Chris Anderson
Joey Arcand



Sue Bainbridge
Gail Bare
Larry Beam
Vernon Beam
Kathy Brodd



Kenneth Clark
Fred Clifford
Dea Conrad
Kevin Cox
Mark De Kezel



Frances Dole
Steve Echelberger
Scott Fickling
Carol Fransene
Karen Gilvin



David Gutknecht
Mike Hall
Gary Hancock
Rick Hayes
Carla Hedbloom



Janis Hopkins
Richard Housh
Luanne Hultman
David Johnson
Peggy Jorgensen



Jacki Lamb
Sue Lindbeck
Cynthia Lundell
David Matheny
Virginia Miller



Ron Morey
Maureen Nelson
Brad Nimrick
Kim Ormsby
Sue Peterson



Donald Powell
Dennis Robertson
Dennis Schmedt
Teresa Schnowske
Dennis Settles



Kendall Slayden
Phil Summers
Curt Swanson
Betty Thieben
Mitch Vincent



Randy Watson

Karen Witt

Now that the class of 73 has finished their sophomore year at C.H.S., they are in the full swing of High School life. They organized a supper and a workday to raise money for the Viking Carnival. Much money was brought in but not enough to elect our candidates, Mike Hall and Cynthia Lundell, king and queen. A lot of time and hard work was put into their Homecoming float. In spite of all this, they tied for second place with the seniors. Their junior year should prove even more exciting.



"Kendall--control yourself!"



FRONT ROW: Carla Hedbloom, secretary. Janis Hopkins, Student Council Representative. Jenny Miller, Vice President, not present. BACK ROW: Dennis Schmedt, treasurer. Kevin Cox, president.



Marvin Morey, S.C. Rep.; Jeff Hutchinson, V.P.; Danny Hopkins, Pres.; Willard Robertson, Treas.; Chris Anderson, Sec.



"Come on Buckets!"



"Rog, we've heard that one before--"

FRESH-

This year the freshmen class of 1970-71 school year achieved quite a bit, which is very remarkable for our class. To start the year off with a BOOM, we were very successful in our money-making projects such as our work day and barbecue supper. We worked very hard with Mr. and Mrs. Arcand, and Mr. and Mrs. Baylor to win first prizes for the Homecoming float, and Viking Carnival King and Queen.

We thank our parents and sponsors for making our first year in high school a liveable one.

MEN



Is that all Freshman can think of??



Kenneth Allison
Cheryl Anderson
Chris Anderson
Mark Armstrong
Marta Arndt



Jeff Brimley
Pam Brown
Brad Clifford
Lisa Conrad
Kathy Corwin



Bob Cowan
Bob Dotzler
Regina Drescher
Robyn Dybdal
Terry Edmund



Kenneth Everett
Rita Flood
Gorden Fossum
Royce Franck
Kim Fuqua



Jeff Galle
Bob Gorden
Lonnie Gustafson
Steve Gustafson
Susan Gutknecht



Lynn Hall
Bob Hayes
Roxanne Hayes
Ernest Helms
Daniel Hopkins



Nancy Hunt
Mike Hunter
Jeff Hutchinson
Debbie Johnson
Dennis Johnson

Lori Johnson
Rick Johnston
Paul Mariman
Doreen Matheny
Marvin Morey



Carol Newman
Gary Nimrick
Debbie Nyboer
Bob Nussear
Billy Palmer



David Peterson
Debbie Phelps
Gilbert Phillis
Eddie Reaves
Lawrence Reddick



Willard Robertson
Howard Roos
Tina Rogers
Frosie Rosenberry
Brian Schieferdecker



Debbie Schmacht
Terry Scott
Dick Smith
Eddie Summers
Albert Van Wynsberghe



Cheryl Wiles
Keith Wiley
Barbara Wiley
Tom W Ehrley
Steve Yarger





*O
R
G
A
N
I
Z
A
T
I
O
N
S*





FRONT ROW: M. Muller, D. Morey, J. Sundberg, M. Arndt, S. McLane, V. Olson, J. Gustafson, D. Anderson, G. Arndt, D. Clifford. ROW TWO: S. Peterson, G. Fossum, M. Palmer, L. Reddick, J. Galle, G. Johnson, J. Lange, R. Scott, L. Gustafson, C. Sears, K. Wiley, S. Ralph, K. Everett, P. Mariman. BACK ROW: D. Dunkin, B. Steward, R. Morey, C. Shumaker, C. Fransene, D. Boberg, J. Wells, T. Wohrley, D. Robertson, D. Peterson, S. Gustafson, W. Robertson, J. Melvin.



FRONT ROW: P. Mariman, K. Wiley, L. Gustafson, S. Ralph, K. Everett, D. Anderson. ROW TWO: J. Wells, M. Leander, G. Johnson, J. Lange, R. Scott. BACK ROW: D. Dunkin, W. Robertson, M. Crapnell, D. Peterson, S. Gustafson, R. Morey.

BAND



Under the direction of Donald Dunkin, the concert band presented a Christmas concert consisting of favorite Christmas songs. The concert band also performed a spring concert. Along with the concerts, the band attended the conference band festival at Alwood, and the State Music Contest at Macomb.

The High School Stage Band, the Blue Notes, is a talented group of young musicians. Besides playing for dances, the Blue Notes also played for various organizations such as church groups and P.T.A.



ROW ONE, Top left: C. Fransene, S. McLane, T. Edmund, C. Sears, K. Wiley, J. Melvin, W. Robertson, D. Peterson, S. Gustafson. ROW TWO: G. Arndt, M. Arndt, J. Gustafson, D. Anderson, D. Clifford, V. Olson, L. Gustafson, K. Everett, P. Mariman. ROW THREE: Right to left: M. Muller, M. Palmer, J. Lamb, L. Beuseling. ROW FOUR: S. Ralph, C. Fransene, C. Hanson. ROW FIVE: T. Wohrley, J. Wells, G. Fossum, G. Johnson, J. Galle, J. Lange, R. Scott, L. Reddick. ROW SIX: D. Robertson, D. Morey, J. Sundberg, S. Peterson, C. Schumaker, D. Boberg, B. Steward, R. Morey.



The marching band, under the direction of head majorette, Linda Beuseling, provided half time entertainment at all home football games, performed at band day at University of Illinois, and marched in several local parades.

The concert band attended the Illinois State Music Contest at Macomb and received an excellent rating while seven out of the ten solo and ensemble groups that attended received superior ratings.

This year a rock group, the Electric Fire, was organized.



CHORUS



Girls Chorus; FRONT ROW: M. Scovil, B. Hulslander, V. Olson, T. Hayes, P. Louck, L. Conrad, E. Heck, S. McLane, ROW 2: K. Fuqua, C. Fransene, L. Wexell, M. Palmer, R. Flood, L. Nimrick, C. Fransene, L. Beuseling, J. Smith, ROW 3: D. Grant, S. Ralph, S. Peterson, P. Brown, C. Rogers, L. Gustafson, C. Schumaker, S. Bainbridge, BACK ROW: D. Schmacht, M. Bowers, B. Johnson, N. Hunt, S. Gutknecht, S. Hunt, D. Morey, T. Grant, C. Hedbloom.



Boys Chorus: FRONT ROW: D. Rogers, R. Edmund, R. Franks, ROW 2: R. Franks, J. Gibson, R. Housh, BACK ROW: K. Slayden, L. Slayden, M. Maertens.

Forty-five members of mixed chorus under the direction of Mrs. Adelle Bayless participated in many varied activities during 1970-1971. After a combined Christmas Concert with the band, preparation for state music competition began. Girls' Chorus and one of the girls' ensemble was fortunate this year to receive a superior rating. Mixed Chorus and a girls ensemble received an excellent. The Cornbelt Conference Choral Festival was held at Orion High School on May 4. Sten Halfbarson of West Senior High, Aurora, Illinois was the guest conductor. This year the Music Boosters presented a program featuring The Old Gold Singers from the University of Iowa. Proceeds went to purchase a tape recorder for the Music Department. The annual Spring Band and Choral Concert was held in the gym on May 2. During the year, groups from mixed chorus presented programs and sang for various women's organizations, Holy Week Services, and at the Coffeehouse in Geneseo.





Mixed chorus: FRONT ROW: M. Scovil, B. Hulslander, V. Olson, T. Hayes, P. Louck. ROW 2: K. Fuqua, C. Fransene, L. Wexell, M. Palmer, R. Flood. ROW 3: D. Grant, S. Ralph, S. Peterson, P. Brown, C. Rogers. BACK ROW: D. Schmacht, M. Bowers, B. Johnson, N. Hunt, S. Gutknecht.





Mixed Chorus: FRONT ROW: L. Conrad, E. Heck, S. McLane, D. Rogers, R. Frank, ROW 2: L. Nimrick, C. Fransene, L. Beuseling, J. Smith, R. Edmund, R. Frank, J. Gibson. ROW 3: L. Gustafson, C. Schumaker, S. Bainbridge, R. Housh, L. Slayden, D. Robertson. BACK ROW: S. Hunt, D. Morey, T. Grant, C. Hedbloom, K. Slayden, M. Maertens.





FRONT ROW: K. Cox, D. Dobbels, J. Hutchinson, D. Hopkins, D. Boberg. SECOND ROW: L. Nimrick, J. Fickling, J. Hopkins, D. Conrad, L. Beuseling, S. Crosiar, Mr. Goff. BACK ROW: K. Gustafson, E. Heck, B. Keeney, M. Hall, P. Hultgren, J. Wohrley, J. Lund.

STUDENT COUNCIL



FRONT ROW: K. Cox, 2nd v.-pres.; D. Conrad, 2nd v.-pres.; Linda Beuseling, pres. BACK ROW: M. Hall, 2nd v.-pres.; D. Dobbels, reporter; S. Crosiar, sec.-treas.; P. Hultgren, v.-pres.



In dire need of money, we decided to sell Cambridge sweaters. We finished the year off with Student Council Week when students wore white socks, crazy hats, and other things teachers don't like in observance of this week. Elections for cheerleaders and Student Council members were also held this week.



FUTURE FARMERS OF AMERICA

"Future Farmers of America involved in America's Future," was the 1970-1971 F.F.A. theme. The F.F.A. is dedicated to the development of young men and women in their preparation for a future in agricultural occupations.

Our chapter has tried to develop our members' ability by competing in various contests, such as livestock judging and public speaking.

Each year we have at least two members who receive the highest degree in the state--the State Farmer degree. Only two per cent of the state membership receives this award.



FRONT ROW: J. Lund, R. Scott. BACK ROW: R. Gradert, B. Beuseling, R. Edmund, D. Nelson, F. Wohrley.



J. Lund, J. Wohrley, D. Nelson, R. Edmund, R. Gradert, B. Beuseling.



V. Beam, A. Gorden, L. Beam, B. Hayes, D. Schmedt, S. Fickling, M. DeKegel, M. Vincent.



FRONT ROW: S. Gustafson, K. Ormsby, P. Mariman. ROW TWO: B. Gorden, J. Hutchinson, R. Franck, J. Galle, D. Smith, D. Johnson, D. Peterson, E. Helms, T. Wohrley.

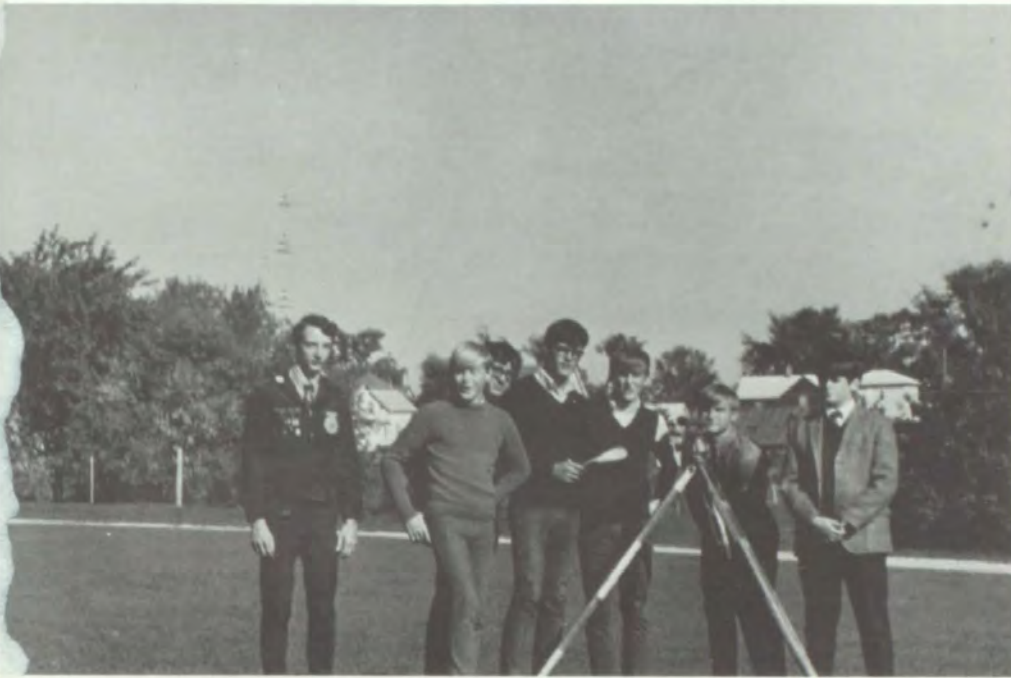

R. Scott, R. Franck, S. Owens, M. Maertens, B. Stach, J. Gibson, B. Reppert.



F H A



BACK ROW; L--R: Mrs. Woitel, advisor; K. Gilvin, Hist.; D. Conrad, V.P.--Pub. Rel.; M. Palmer, Treas.; K. Else, V.P. of Degrees; V. Miller, V.P. of Rec.; T. Grant, Sec. FRONT ROW; C. Hanson, 1st V.P.; C. Schumaker, Pres.; E. Heck, 2nd V.P.

The Future Homemakers of America is an organization that tries to prepare girls for the role of the modern homemaker. Mrs. Susan Woitel is the sponsor of this organization. She helps a lot to make our organization an active one.

All year the F.H.A. members have worked hard on activities, such as a needy family drive, Daddy Date Night, a bake sale, carnival food stand, Sadie Hawkins Dance, F.H.A. Week, and Mother-Daughter Banquet. Many of the girls helped decorate for the Sweetheart Ball which the F.H.A. co-sponsors with the F.F.A. Everyone was anxious to work hard this year to get enough points to go on the trip to Chicago in the spring.



BACK ROW; L-R: B. Wexell, C. Schumaker, P. Louck, D. Conrad, G. Bare, J. Lamb, V. Miller. FRONT ROW; C. Ryan, S. Ralph, E. Craig.



BACK ROW; L-R: C. Fransene, N. Clark, D. Phelps, L. Conrad, T. Rogers. FRONT ROW; G. Arndt, L. Hall.





BACK ROW; L-R: B. Hulslander, E. Heck, B. Thieban, C. Fransene. FRONT ROW; J. Sundberg, D. Grant, V. Olson, M. Palmer, C. Hanson.



BACK ROW; L-R: P. Brown, W. Schieferdecker, K. Else, M. Arndt. FRONT ROW; L. Johnson, D. Anderson, C. Anderson.



L-R: T. Schnowske, C. Anderson, T. Grant, K. Gilvin, J. Fickling, C. Anderson, S. Peterson, L. Hultman, C. Hedbloom, C. Fransene.

The Future Nurses of America is a club designed for those interested in health careers.

A basic background is provided to acquaint the members with the opportunities available in nursing and other health professions.

This year the club traveled to Galesburg to visit the Carl Sandburg School of Nursing and the Galesburg Research Hospital. The members were informed of the qualifications needed for nursing. At Christmas, the club prepared boxes of candy and took them to the people at the local nursing home.

The meetings are usually held monthly under the guidance of Mrs. Ruth Dahlberg, the school nurse.



F N A

Left to right: N. Clark, historian; K. Gilvin, treasurer; B. Keeney, president; C. Anderson, vice-president; S. Hunt, former secretary--G. Arndt, acting secretary.



BACK ROW: S. Peterson, C. Hedbloom, S. Hunt, B. Keeney, C. Fransene, G. Arndt, C. Anderson, C. Anderson, K. Gilvin, L. Hall, D. Matheny, D. Schmach, FRONT ROW: L. Conrad, N. Clark, J. Miller, C. Anderson.

FTA



Above, left to right: E. Nelson, vice-president; Mrs. McGill; D. Morey, treasurer; D. Conrad, secretary; L. Nimrick, president.



Left, BACK ROW: J. Miller, E. Heck, B. Lindburg, L. Beuseling. FRONT ROW: C. Lundell, S. Crosiar, J. Fickling, J. Hopkins.

Future Teachers of America is a club open to those who wish to enter the teaching profession. It was sponsored this year by Mrs. Patricia McGill. Lynne Nimrick presided over the club. Ellen Nelson acted as vice-president, Diana Morey as treasurer, and Dea Conrad as secretary.

The F.T.A. sponsored a teachers' tea and a soc-hop this year.



Above, left to right: L. Hall, L. Gustafson, J. Gustafson.



Left, left to right: R. Dybdal, D. Nyboer, M. Morey, T. Wohrley, C. Newman, D. Matheny.



Mr. Raibley, sponsor; M. Gelaude, Program Chair.; D. Clifford, Pres.; D. Anderson, Sec.-Treas.; D. Morey, V.-Pres.



J. Sundberg, M. Palmer, E. Heck, C. Schumaker.

TRI-C

The Cambridge Car Club, or Tri-C as it's popularly known, is organized to encourage safe driving. The club wasn't particularly active this year. Normally there are monthly meetings which include programs presented by persons concerned with safer driving, such as insurance salesmen and police officers.



D. Schmidt, R. Edmund, M. Muller, G. Arndt, C. Fransene, C. Sears, Not present--F. Clifford, S. Fickling.

NATIONAL HONOR SOCIETY

The National Honor Society consists of students who have maintained an 88-point grade average and possess high qualities of leadership and dependability.

At the end of May, an informal dance was held in the bowl to celebrate the end of another school year.

Not present for the photographs were Dave Boberg, Bonnie Keeney, Don Dobbels, and Cynthia Schumaker.



L. to R.: L. Nimrick, Sec.-Treas.; Mr. Nordstrom, Sponsor; G. Johnson, V.-Pres.; D. Clifford, Pres.



FRONT ROW: P. Louck, C. Hanson, S. McLane. ROW TWO: L. Beuseling, B. Beuseling, T. Metz. BACK ROW: M. Gelaude, R. Gradert, R. Scott, K. Gustafson.



Right, FRONT ROW: J. Lange, D. Morey. BACK ROW: P. Hultgren, R. Edmund, J. Wohrley, J. Lund, D. Anderson, S. Crosiar, L. Gustafson.





M. Skiles, M. Gelaude, E. Schnowske, J. Melvin, P. Johnson, K. Gustafson, D. Wells, R. Harmon.

INDUSTRIAL ARTS

The Industrial Arts Club, having been founded last year, is the newest club at C.H.S. This year the club repaired shoes for the public. The cost was only enough to pay for the materials used. The club's big project was designing permanent football bleachers for the bowl. This project is expected to be carried through in the near future.



FRONT ROW: K. Wiley, B. Palmer, L. Gustafson, R. Johnston, G. Phillis, B. Hayes, G. Nimrick, B. Dotzler, B. Schieferdecker, D. Hopkins. BACK ROW: M. Armstrong, E. Summers, B. Cowan, E. Reaves, B. Nussear, T. Scott, K. Allison, H. Roos, J. Brimley, B. Clifford.



R. Morey, Head Foreman; A. Gorden, President; Mr. Palmer, Sponsor; D. Dobbels, Vice President; C. Swanson, Sec.-Treas.; M. Skiles, Head Foreman.



E. Schnowske, A. Gordon, H.



FRONT ROW: G. Rosenberry, D. Dobbels, J. Wells, A. Gordon, R. Franck, D. Imel, P. Berry, D. Rogers. BACK ROW: G. Watson, D. Robinson, D. Moore, L. Slayden, N. Robinson, J. Lange, G. Wiles.

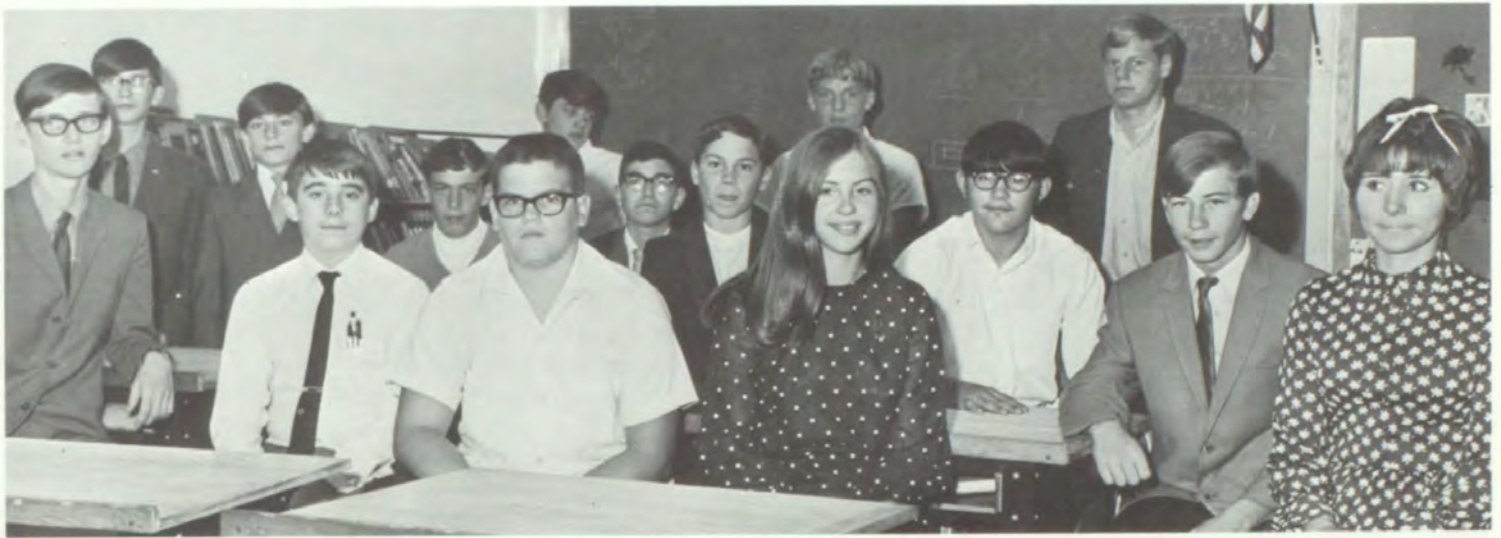

FRONT ROW: D. Robertson, K. Ormsby, D. Matheny, M. Muller, C. Sears. ROW 2: F. Clifford, B. Nimrick, C. Swanson, P. Summers, S. Echelberger, R. Morey, J. Arcand. BACK ROW: D. Powell, G. Hancock, D. Johnson.



Robinson, D. Wells, M. Klavon.



D. Settles, D. Gutknecht, E. Palmer, K. Clark.



SITTING: G. Moore, G. Arndt, T. Schnowske, M. VanDyke. STANDING: D. Dobbels, C. Anderson, D. Anderson, R. Gradert, S. Crosiar, S. Powell, J. Gustafson, R. Scott.

D. Clifford, Vice-pres., B. Keeney, Pres., E. Nelson, D.R.Y. Rep. (not pictured, L. Gustafson, Sec.-Treas.).



LIBRARY CLUB

The Library Club is designed to teach students the system of filing books in the library. These students have many responsibilities such as working at the charge desk, checking the reference room, and returning books to the shelves. For the last three years, Library Club has been open to anyone with an interest in the duties and responsibilities of a librarian. Our main activity this year was baking cookies at Christmas to take to the hospital in Geneseo.



FRONT ROW: C. Fransene, D. Anderson, S. Lindbeck, M. Nelson, G. Bare. BACK ROW: C. Anderson, J. Fickling, L. Nimrick, L. Beusling, S. Powell, S. Crosiar.



SITTING: M. VanDyke, J. Miller. STANDING: P. Louck, C. Lundell, J. Hopkins, C. Hedbloom.



FRONT ROW: D. Conrad, G. Arndt. BACK ROW: J. Gustafson, T. Schnowske, C. Anderson, E. Heck.



Above, l. to r.: K. Fuqua, D. Nyboer, C. Newman, R. Dybdal, D. Clifford, D. Matheny, S. Crosiar.



Above, l. to r.: B. Wiley, D. Schmacht, G. Fossum, W. Robertson, M. Hunter, C. Anderson, K. Everett.



SPANISH CLUB

The Spanish Club spent the 1970-1971 school year reviving itself. Our membership was greatly increased, and we had very good attendance at the two main activities, a sledding party at the Valley View Country Club in January and eating out in the spring.

The purpose of this club is to promote interest in the customs of Spanish-speaking countries. A student must be enrolled in or must have previously studied Spanish for a year before becoming a member of this club.



Left to right: J. Gustafson, v-pres.; L. Gustafson, pres.; M. Muller, sec.-treas.

Left, l. to r.: B. Lindburg, M. Hall, M. Krumtinger, B. Reppert, T. Metz, S. McLane, D. Morey, T. Edmund, M. Morey, A. VanWynsberghe.



FRONT ROW: C. Goff, R. Baylor, R. Fuhr, A. Arcand. BACK ROW: M. Hall; Sec.-Treas., G. Johnson; Pres. B. Lindburg; Sgt. at arms, D. Boberg; V.P.

VAR-SITY *CLUB*

The Varsity Club is an organization comprised of students who have participated in a varsity sport and have received a varsity letter. Two Varsity Club activities for this year were a joint supper with the Student Council and a Varsity-Faculty Game. This year's Varsity Club made the best showing yet against the faculty, losing by only one point.



It's the Tooth Fairy!



FRONT ROW: C. Anderson, C. Hanson, W. Schieferdecker, C. Schumaker, E. Heck, D. Grant, P. Louck. ROW TWO: R. Scott, P. Hultgren, J. Lange, J. Wohrley, K. Gustafson, B. Arcand, S. Owens. BACK ROW: M. Hall, G. Johnson, J. Melvin, J. Lund, B. Lindberg, M. Maertens, D. Boberg, M. Gelaude.





FRONT ROW: T. Rogers, J. Miller, S. Lindbeck, C. Anderson. SECOND ROW: C. Ryan, J. Hopkins, C. Lundell, C. Anderson, D. Conrad, L. Hultman, C. Hanson, E. Craig. BACK ROW: C. Fransene, J. Gustafson, E. Heck, L. Gustafson, S. Cro-siar, C. Sears, R. Dybdal, B. Wiley, L. Hall, K. Fuqua, C. Newman, C. Anderson, D. Nyboer.



G A A

The 1970-71 school-year as a fun-filled exciting one for the GAA. Among the many sports we played were; archery, football, hockey,

volleyball, soccer, basketball, and softball. In our basketball tournament the sophomores won 1st, juniors 2nd, seniors 3rd and the freshman 4th. We attended play days in Orion, Annawan, and Champaign-Urbana and we had our own volleyball-play day. We went to the YMCA in Kewanee and topped off the year with our GAA awards picnic in May.



"Patty Cake, Patty Cake!"



FRONT ROW: D. Nyboer, M. Muller, C. Schumaker, J. Sundberg, P. Louck, L. Beuseling. SECOND ROW: C. Anderson, J. Lamb, D. Matheny, L. Nimrick, J. Fickling. BACK ROW: M. Palmer, S. Ralph, E. Nelson.



FRONT ROW: G. Barè, M. Arndt, P. Brown, T. Edmund. ROW TWO: W. Schieferdecker, C. Anderson, T. Schnowske, L. Johnson. ROW THREE: D. Schmach, G. Arndt, S. Peterson. ROW FOUR: L. Conrad, K. Brodd, D. Anderson. STANDING: C. Fransene.



Pam, doing the funky chicken!



FRONT ROW: J. Lamb, sports head; E. Nelson, President; M. Nelson, points chairman. BACK ROW: C. Schumaker, Sec.-Treas.; D. Morey, Vice President.



PHOTOGRAPHERS: Roger Gradert, Fred Clifford, Marcy VanDyke, Kevin Cox.



TYPISTS: Glenna Arndt, Marcy VanDyke, Debra Clifford, Debra Anderson, Connie Fransene.

VIKING STAFF



Roger Scott; Co-Editor, Dianna Morey; Junior Editor, Paul Hultgren; Business Manager, Mrs. Lundblad; Adviser, Bonnie Keeney; Co-Editor--not present,

The main goal of the Viking Staff is to turn out a unique and memorable school yearbook. The staff worked long tiring hours to finish before the deadlines.

The newest change in the 1970-1971 school yearbook is the individual class pictures. Also there were smaller group pictures taken to show what the clubs do throughout the year.

The staff consisted of Co-Editors Bonnie Keeney and Roger Scott; Debbie Clifford, Copy Editor; Debbie Anderson, Asst. Copy Editors; Paul Hultgren, Business Manager; Diane Morey, Junior Editor; Roger Gradert, Marcy VanDyke, Fred Clifford, and Kevin Cox, Photographers. The typists were Glenna Arndt and Connie Fransene.



The Viking Staff hard at work as usual!

ACKNOWLEDGEMENTS

There are so many people we'd like to thank that it's impossible to get them in this little space. Some of these people are; Mrs. Ruth Lundblad, our fantastic advisor; Mr. Michael Gardner, our American Yearbook representative; and Mr. William Schultz, our professional photographer. We'd also like to thank the office of the Cambridge Chronicle for their generous donation of pictures.

It sometimes got to be a drudge to come very Monday, Wednesday, and Saturday to work on the annual but now as we look back, we're glad we did, as the entire staff feels it's one of the best Vikings.

PEP CLUB



FRONT ROW: M. Morey, T. Whorley, D. Robinson, C. Fransene, K. Gilvin, H. Robinson, E. Craig, C. Ryan, G. Bare. 2nd ROW: K. Wiley, S. Gustafson, B. Arcand, P. Johnson, R. Frank, L. Johnson, P. Brown, P. Louck, D. Matheny. BACK ROW: G. Wiles, E. Taylor, N. Robinson, B. Stach, T. Edmund, M. Marteans, M. Arndt, S. Fickling, B. Reppert.



FRONT ROW: M. Krumtinger, R. Edmund, T. Metz, M. Gelaude, M. Palmer, P. Mariman, G. Nimerick, R. Johnson, J. Galle. 2nd ROW: D. Nelson, J. Lange, S. Owens, K. Brodd, C. Anderson, R. Dybdal, L. Hall, S. Peterson, C. Hedbloom, T. Rogers, D. Anderson. BACK ROW: J. Lamb, M. Nelson, C. Lundell, V. Miller, S. Lindbeck, C. Newman, C. Anderson, D. Nyber, K. Fuqua, W. Schieferdecker.



L. Nimerick, K. Gustafson, Mrs. Woitel, J. Fickling

This year's Pep Club strongly supported their Viking teams. Whether the teams were winning or losing, the club let the team know that they were behind them all the way. Each week posters were made to increase the school spirit for the coming game.



FRONT ROW: L. Beuseling, G. Arndt, C. Fransene, T. Grant, D. Grant, C. Fransene, BACK ROW: B. Lindburg, P. Hultgren, L. Gustafson, E. Nelson, J. Gustafson, J. Lund.



R. Scott, C. Schumaker, D. Morey, D. Clifford, S. Crosiar, S. Ralph, J. Sundberg, E. Heck



From top: W. Schieferdecker, P. Louck, D. Grant, C. Schumaker, E. Heck.



VARSITY CHEERLEADERS

This year's Varsity cheerleaders really helped pep up the C.H.S. spirit. During the homecoming activities, they sold spirit tags and spirit flowers. While basketball season was in progress, they kept the walls plastered with posters and slogans to boost school spirit. They introduced many new songs and cheers and also used many other acrobatics in their cheering than previously.



FRESH-SOPH CHEERLEADERS



This year the Fresh-Soph cheerleaders of C.H.S. practiced diligently. They introduced many new motions using acrobatics. The season was exciting, and the cheering was fun due to the high-spirited fans. We will always remember the pep sessions with all the student body enthusiasm and spirit.

At left: L. Johnson, M. Nelson, D. Matheny, M. Arndt.





FRONT ROW: D. Conrad. BACK ROW: C. Schumaker, L. Beuseling, K. Gustafson, L. Nimrick, Chairman, K. Else, R. Scott, Not pictured, B. Keeney.

A.F.S.

The AFS committee's purpose is to provide funds, friends, and fun for exchange students. Although we did not have an exchange student this year, our committee sold stationery and had a dollar day for next year's student. The committee is responsible to the local chapter of AFS, which consists of village organizations and churches.



MAROON AND WHITE

Although Maroon and White is not an organized club, it still exists. With Mr. Knox as sponsor, interested students are invited to submit various feature articles for the Cambridge Chronicle through the classroom. Senior class members are honored in the Senior Spotlight section. Through Maroon and White, the public discovers more about the high school while the students practice journalism.







*A
C
T
I
V
I
T
I
E
S*





H O M E C O M M I N G

1970



King, Kevin Gustafson and Queen, Lynne Nimrick.

The Homecoming activities actually began with work on the class floats in preparation for the parade and judging October 10. The spirit actually was fired up at a wild bonfire and pep session Thursday night in the bowl. The king and queen, Kevin Gustafson and Lynne Nimrick, were announced that night.

The Freshmen won the class float contest during the parade Saturday morning. The Seniors and Sophomores tied for second place, and the Juniors won third. Following the parade a pep session was held uptown.

Unfortunately we lost the varsity game to Winola with a score of 13 to 12. We almost made it!

The loss in the afternoon didn't hamper the success of the dance at 8:00. The king and queen were formally crowned during the dance, and their court was introduced. This court consisted of Lynn Gustafson and Roger Scott, Teresa Grant and Paul Johnson, Linda Beuseling and Bob Lindburg, and Wanda Schieferdecker and Greg Johnson. All in all, homecoming this year was a success.





Freshman float



Junior float



Senior float



Sophomore float



FRONT ROW; Linda Beuseling, Lynne Nimrick, Wanda Schiefer-decker, Teresa Grant, Lynn Gustafson. BACK ROW: Bob Lindburg, Paul Johnson, Kevin Gustafson, Roger Scott, Greg Johnson.



THE WORM SHALL SQUIRM

CAST

HOMER DUNHAGEN--Paul Hultgren
BERTHE DUNHAGEN--Sharon

McLane

LEROY DUNHAGEN--John Lund
ROSEMARY DUNHAGEN--Vicki

Olson

PHYLLIS DUNHAGEN--Patti Louck
MRS. BRUNHILDE BURTON--Cindy

Schumaker

JENNY BURTON--Eileen Craig
PENNY BURTON--Maureen Palmer

DIANE--Eileen Heck

MR. MAC DONALD--Dave Nelson

BUZZY HIGGINS--Brian Reppert

RASH HUDSON--Mike Krumtinger

REPORTER--LuAnn Wexell

STUDENTS--Jim Wahrley, Cathy

Fransene, John Lange, Rick

Frank, Christa Rogers





After six long weeks of night practice and hard work, the two performances of the Junior Class Play, "The Worm Shall Squirm", finally arrived. The play dealt with high school students taking over the responsibilities of their principal. Half the fun in presenting a class play is the practices. The directors were constantly yelling "Louder!" and Mr. McAvoy was always encouraging us with "Give us one of these!" Our big night was here! At six o'clock we started with the grease paint and waited nervously for the eight o'clock curtain. We were very proud of our performances.



SWEETHEART BALL 1971



BACK ROW: Dick Wells, Paul Johnson, Bob Stach, Mark DeKezel, Tom Wohrley. FRONT ROW: Wanda Schieferdecker, Sharon Ralph, Becky Huslander, Kathy Brodd, Marta Arndt.



Queen: Sharon Ralph; King: Paul Johnson.



On February 20, the F.H.A. and F.F.A. transformed the gymnasium into a "Winter Wonderland of Love." By 8:00, the couples began dancing to the music of the "Brotherhood". Paul Johnson and Sharon Ralph were crowned by last year's royalty, Tom Owens and Mary Ann Boelens.





VIKING CARNIVAL

1970

When a student pays his \$3.50 for his Viking Annual, he may not realize that what he is paying is only a part of the actual cost of the yearbook. This initial cost of the Viking must cover the expenses of film, developing, printing fees, and other materials needed for the production of a yearbook. On the average one annual costs approximately \$10.00. Money from Carnival enables the Viking Staff to cover a lot of the expense, leaving the student with a minimal cost. Then the money which is left over goes into a fund which is used to purchase materials needed to get the yearbook started the next year.

The time and effort put into Viking Carnival not only provides fun for those who play the games, but reduces the cost of the yearbook.



Marvin Morey and Marta Arndt



Girls: Julie Fickling, Debbie Grant, Cynthia Lundell, Marta Arndt. Boys: David Boberg, David Nelson, Mike Hall, Marvin Morey.



SADIE HAWKINS DANCE

The annual F.H.A.-F.F.A. Sadie Hawkins dance was held March 26. There was a skit which spoofed Hee Haw and then the Sadie Hawkins race, in which the girls chased the boys, was run. A prize was given to Cynthia Sears and Paul Berry for best costumes.



LAND OF OZ

JR.-SR. PROM
1971



FRONT ROW: L. Beuseling, W. Schieferdecker, J. Fickling, G. Arnt, L. Gustafson. BACK ROW: B. Lindburg, E. Schnowske, G. B. Johnson, R. Scott, D. Boberg.





Couples attending this year's prom spent an evening in the beautiful Land of Oz dancing to the music of the "Next to None". Reigning over this mystical land were Wanda Schieferdecker and David Boberg. As the evening progressed couples left the Land of Oz to watch "Cool Hand Luke" and bowl while others . . . well . . .





HONORS ASSEMBLY





GRADUATION 1971





Because of the small size of our class, we were more like a big family. All through our Senior Year we kept reminding ourselves, "This is our last football game, our last basketball game, our last Prom, etc., etc., etc., but all along we refused to accept the fact that it was. When Graduation finally came along, the realization that we were leaving suddenly hit us. We knew now that we would have to leave good ol' C.H.S. and all our friends and memories behind. Even though we are sad, we know that we'll make new friends and have more fun in the Future.



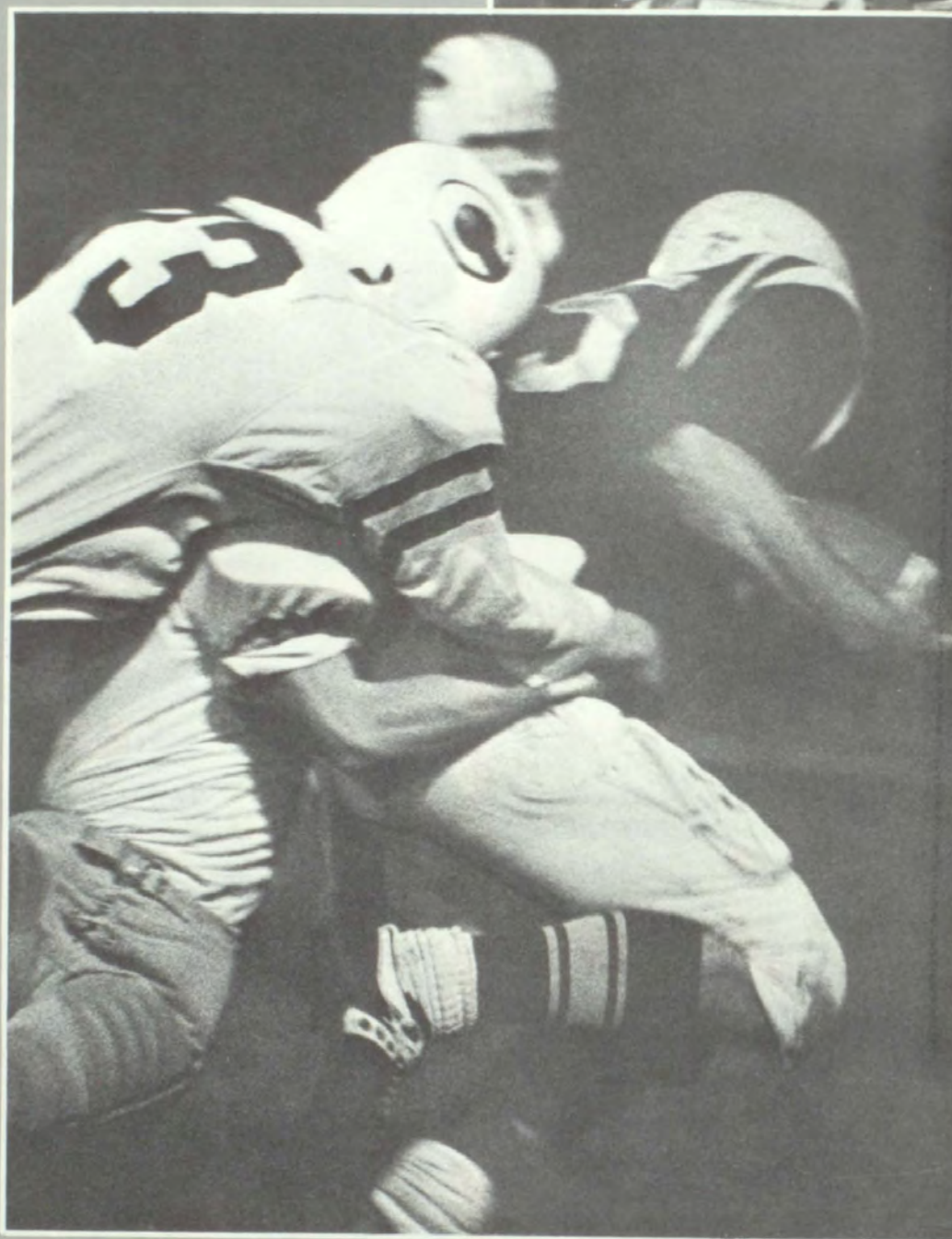

A
T
H
L
E
T
I
C
S

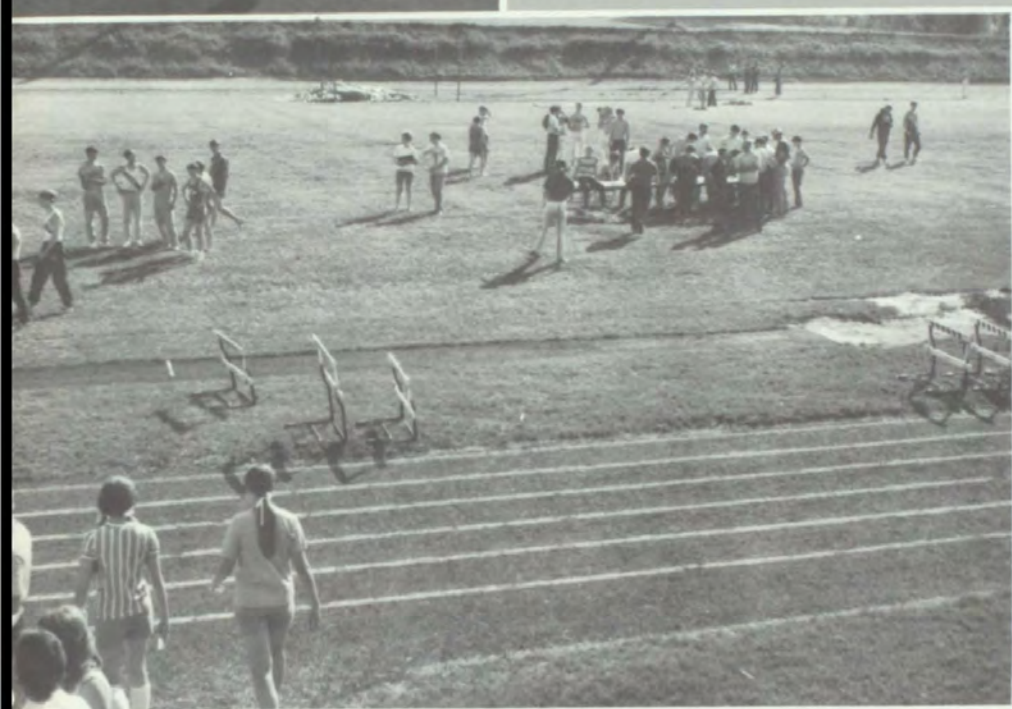
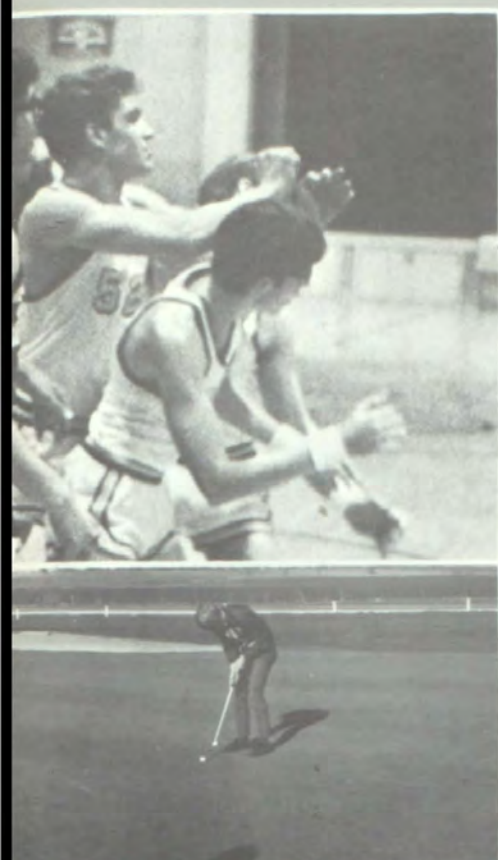

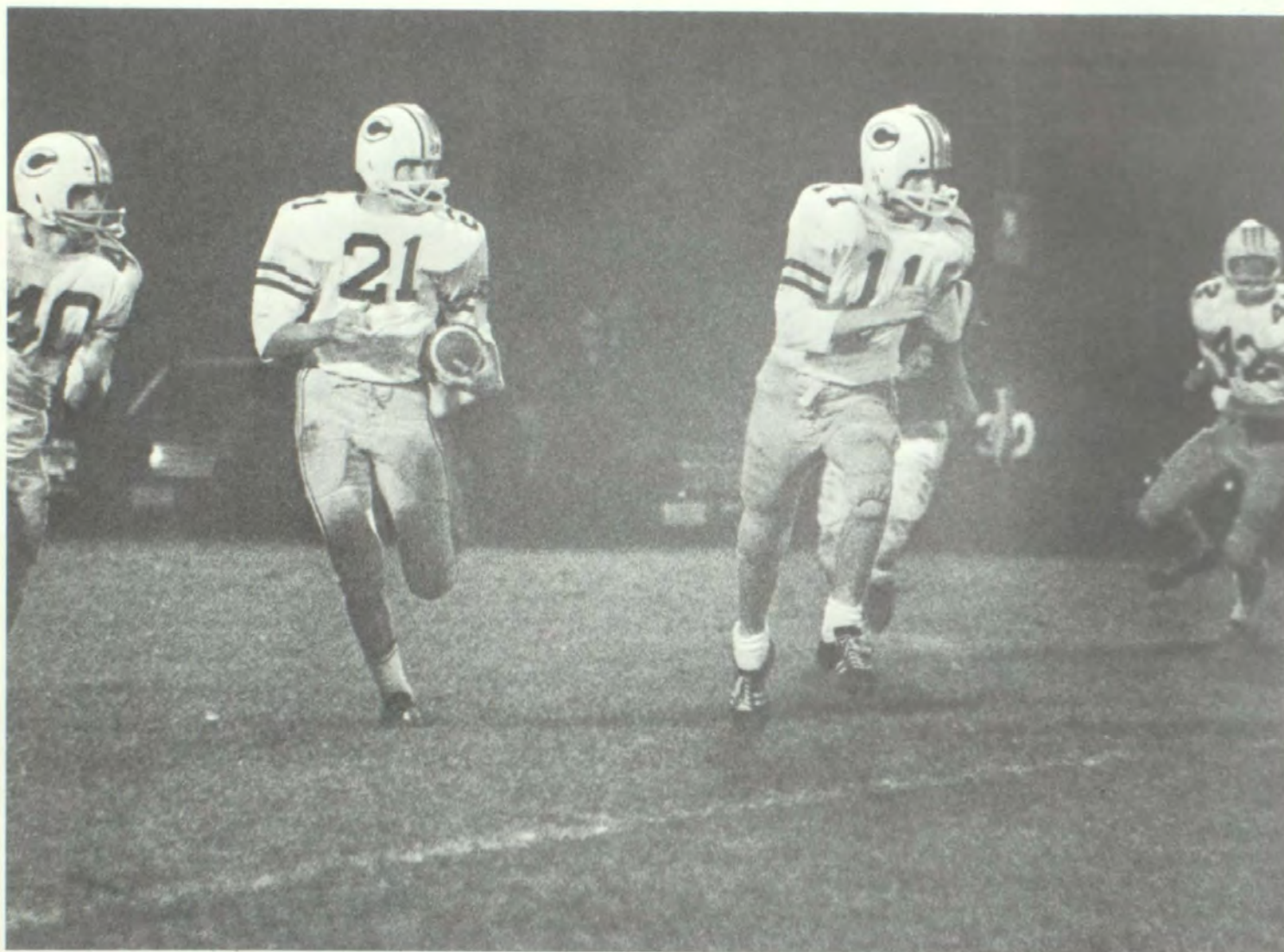

Varsity Conference	Record	
	We	They
Erie	10	12
Orion	10	7
Sherrard	8	14
Winola	12	13
Westmer	14	28
Alwood	20	14
Atkinson	17	8
Rockridge	58	0





Offense players; FRONT ROW: M. Maertens, D. Nelson, G. Johnson, B. Lindburg, D. Dobbels, M. Krumtinger, D. Robinson. BACK ROW: R. Scott, P. Hultgren, B. Arcand, K. Gustafson.



Coach Goff, Co-captains P. Hultgren and D. Boberg, Coach Fuhr.

The varsity football team ended up its season with a record of 4--4. After a slow start, the Vikings ended up the season strongly. Once again they lost their Homecoming game, which was played against Winola, but this did not discourage their morale. They then knocked off a conference contender and finished on a three-game winning streak with an incredible 58--0 victory over Rockridge. The team will have many experienced players returning next year.

Mike Maertens was picked as All-Conference offensive end and defensive back along with a spot on the All Little Western Team as offensive end. Also, Dave Nelson and Paul Hultgren received honorable mention honors for All-Conference tackle and quarterback, respectively.



FRONT ROW: J. Lund, J. Gibson, L. Slayden, P. Berry, D. Boberg, R. Franck, J. Wohrley. ROW 2: N. Robinson, D. Harmon, B. Stach, H. Robinson. BACK ROW: R. Franck, J. Lange.

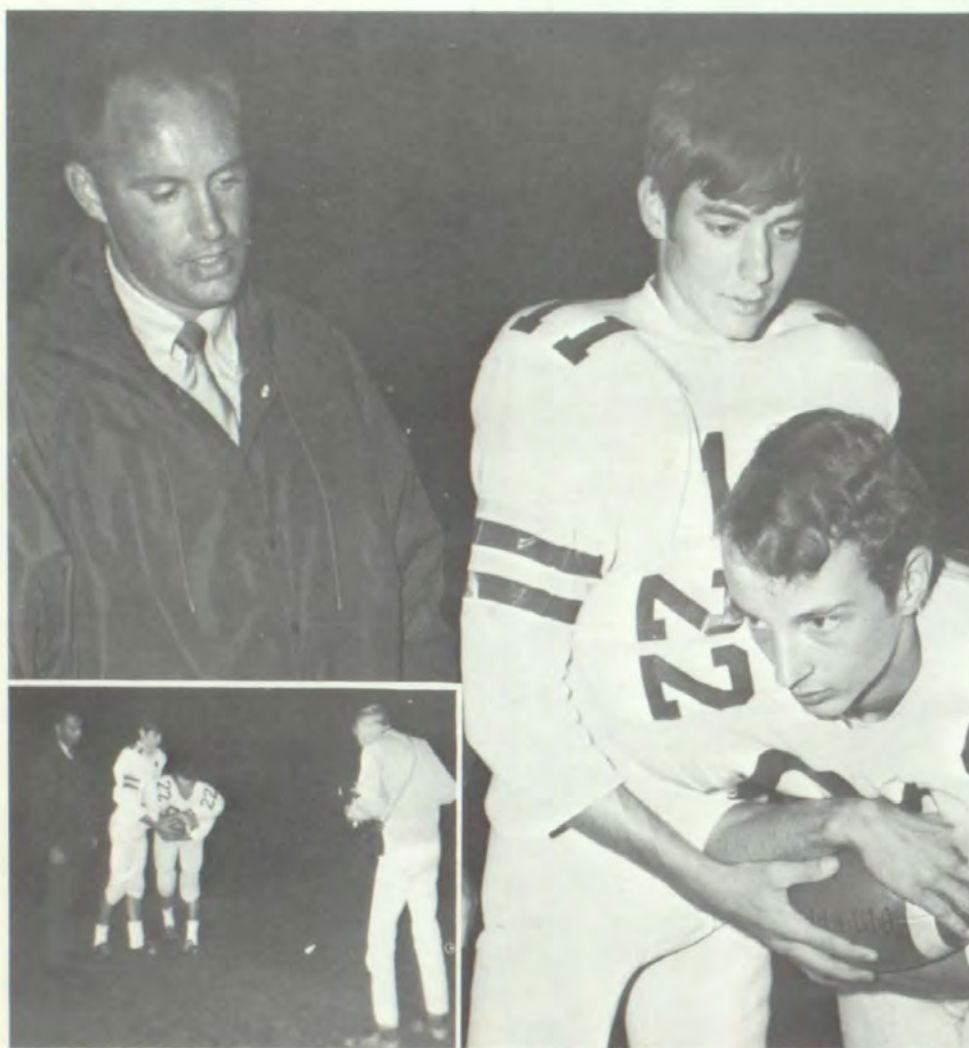



Fresh-Soph players--FIRST ROW: S. Echelberger, B. Nimrick, K. Allison. ROW 2: L. Beam, D. Matheny, P. Mariman, Coach Baylor. ROW 3: C. Swanson, T. Wohrley, G. Nimrick, Coach Arcand. ROW 4: D. Smith, E. Summers, D. Peterson, L. Gustafson. ROW 5: D. Gutknecht, B. Cowan, B. Hayes. ROW 6: M. Hall, D. Powell, D. Settles. ROW 7: J. Arcand, R. Morey, M. DeKezel. ROW 8: J. Galle, D. Johnson, M. Vincent. BACK ROW: M. Morey, R. Franck, G. Hancock.

The managers at C.H.S. are a hardworking, dedicated group of young men. Their duties include keeping the equipment for the major sports in good condition, cleaning uniforms, and marking the football field and track. They also keep an inventory of the miles of adhesive tape and the other goods that are kept in the medicine kit that sits on the bench at all sporting events.

The managers are kept constantly running. They are always receiving hasty instructions from the players and coaches. The fleet-footed football managers for the 1970-71 season are Willard Robertson, John Melvin, and David Johnson.



FRESH-SOPH FOOTBALL

With a tremendous effort, the Freshmen and Sophomores came through with an outstanding season. Winning five games while losing only two in conference play showed a great deal of determination and spirit in a team that had a lack of size and speed and was underrated by all.

Coached by Al Arcand and assisted by Bob Baylor, the team allowed only seventy-six points to the opposing forces. Sparked by a good running attack, the offense put 110 points on the board.

The team captains' duties were shared by Gary Hancock and Mike Hall. Gary Hancock started the year at the quarterback position. He was badly needed as a running-back and was replaced by Marv Morey, who finished the year doing a good job.

Prospects for next years season are very promising due to the return of many players with game experience.

Fresh-Soph Conference Record		
	We	They
Erie (non-conference)	6	22
Orion	8	30
Sherrard	12	0
Winola	34	0
Westmer	26	10
Alwood	0	6
Atkinson	12	8
Rockridge	12	0



Varsity Basketball



Neponset
Atkinson
Rockridge
Sherrard
Williamsfield
Annawan
R.O.V.A.
Westmer
Alwood
Winola
Orion
Atkinson
Rockridge
Sherrard
Westmer
Alwood
Winola
Orion

We	They
74	79
76	55
85	70
77	72
75	83
72	80
77	65
86	74
76	68
79	55
40	56
77	71
61	66
69	59
78	72
83	57
91	62
69	63



FRONT ROW: J. Melvin, M. Krumtinger, B. Arcand, J. Lund, J. Wohrley, Coach Arcand. ROW TWO: P. Hultgren, G. Hancock, K. Gustafson, J. Lange, R. Edmund. ROW THREE: M. Hall, R. Scott, M. Maertens, B. Lindberg, D. Nelson.



Wake up Wohrley!



"Blehw"



The 1970-71 Varsity basketball team ended up its regular season by defeating Orion. Besides the thrill of beating our arch basketball rival, we also gained a share of the conference title. Our season record ended at 17--8. In tournament play we got second in the Holiday Tournament, third in the Conference Tournament, and were defeated by Alexis for the District Championship.

In All-Conference balloting, Mike Maertens and Bob Lindburg received first team ratings. Jim Wohrley achieved special mention, and our super sub John Lange got honorable mention.



"Alright!!!"



Hey fellow, watch it!



FRONT ROW: M. Hunter, C. Swanson, R. Johnston, W. Robertson, R. Franck, J. Arcand, J. Galle, L. Gustafson. BACK ROW: P. Mariman, Mgr. M. Morey, T. Wohrley, M. Vincent, M. Hall, D. Johnson, R. Morey, G. Hancock, D. Schmidt, Coach Miller.

FRESH-SOPH BASKETBALL

Opponent	We	They
Neponset	53	27
Atkinson	59	45
Rockridge	63	56
Sherrard	60	77
Williamsfield	49	51
Annawan	64	59
R.O.V.A.	61	53
Westmer	80	53
Alwood	66	58
Winola	79	47
Orion	63	68
Atkinson	62	60
Rockridge	53	61
Sherrard	66	77
Westmer	71	43
Alwood	66	51
Winola	69	57
Orion	61	79

The Fresh-Soph basketball team, directed by their new coach Mr. Miller, finished their season better than anticipated. With one of the smallest teams in the conference, these boys ended up with a 9--5 league record and 12--6 overall. With many returning freshmen, a fine eighth grade team coming up, and one year under his belt, Coach Miller anticipates another fine season.



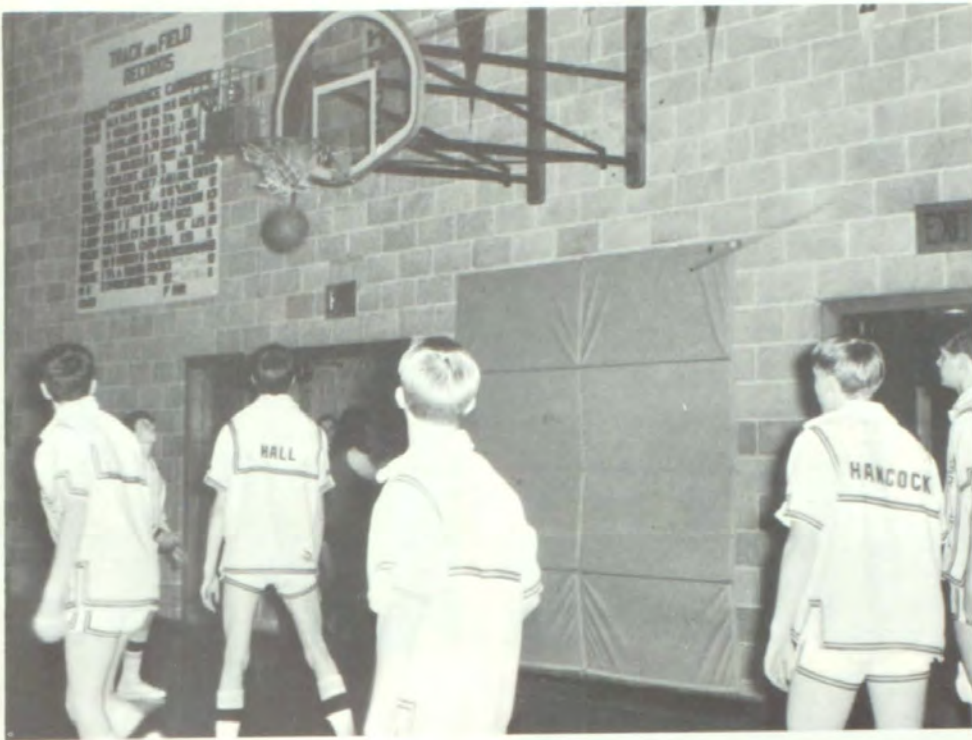



Hultgren jumps . . .



Morey runs . . .



and Julie shines.

1971 TRACK



P. Hultgren, D. Boberg, J. Lund, R. Scott, J. Wohrley.



T. Wohrley, M. Morey, M. Gelaude, S. Owens, P. Berry.



This year the Viking Classic was held for the first time. Seven teams participated in this event. The 880-yard relay team, consisting of Roger Scott, Mike Gelaude, Jim Wohrley, and John Lund, set a new school record of 1:36.7.

The Trackettes helped immensely taking times, picking places, measuring distances, and doing all the other things no one else wanted to do.

Our faithful coach--Mr. Fuhr





First day of track.



Our fantabulous 880 relay team.
STANDING: R. Scott and M. Gelaude.
SQUATTING: J. Wohrley and J. Lund. They broke the old school record and now have their names on the record board in the gym.



Left: Mel, our faithful manager, manages.



Below: Coach says: "Mark it." Dea says: "Hi, Fred."



Left: "Come on Steve, only 20 more laps to go."
Below: "Take off, Roger!"





FRONT ROW: J. Arcand, K. Gustafson, B. Lindburg, L. Gustafson, M. Vincent. BACK ROW: J. Wells, P. Johnson, B. Reppert, J. Lange, G. Hancock.

GOLF

Meet Record			
Wethersfield	Here	April 15	Won
Erie	There	April 16	Tie
Geneseo and Orion			
	Geneseo	April 29	Lost
Wethersfield	There	May 3	Won
Erie and	Here	May 6	Lost
Geneseo			
Orion	There	May 10	Won
Orion	Here	May 17	Won





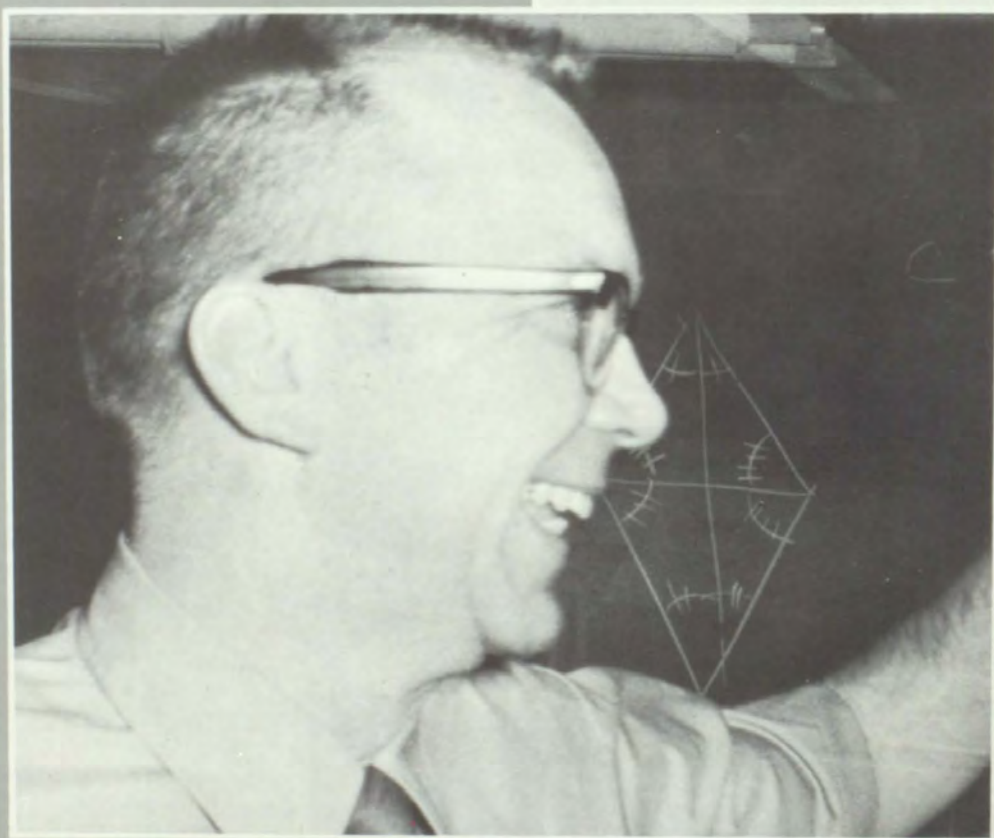

A
D
M
I
N
I
S
T
R
A
T
I
O
N

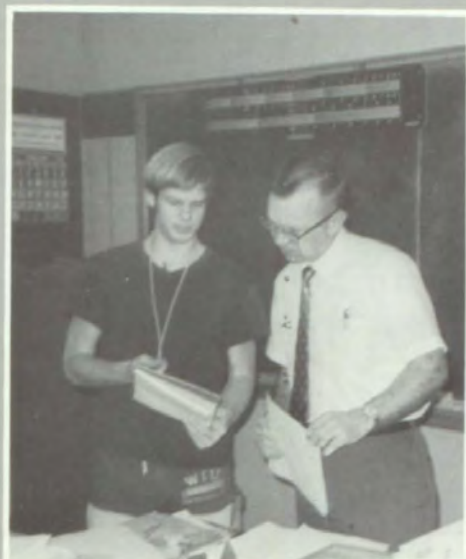

As superintendent, Mr. Smith manages the functions of the entire school. Meetings, reports, and other such duties take up a great deal of his time.



Administration



As principal of Cambridge High School, Mr. Buhlig has a big and sometimes difficult job. He handles all the problems and administrative duties of the high school.

SECRETARIES



At Cambridge High, the secretaries, Ina Burgeson, Pearl Gillespie, and Dru Lindbeck, give much assistance to the student body, administration, and faculty. Their duties involve distributing information, answering telephones, and typing.



A leading role in determining school policy is taken by the Cambridge Board of Education. Calculating and supervising the selection and hiring of new teachers and other school employees is one of their responsibilities. Besides these duties, the board also decides the action to be taken on financial matters, extracurricular activities, and rules within the school.



SCHOOL BOARD



AL ARCAND--B.S.; M.A.;
Physical Education, Basketball
coach, Freshman Class Sponsor,
Varsity Club.



FRANKIE ARCAND--B.A.;
Art, Freshman Class Sponsor.



ADELLE BAYLESS--B.S.; Mu-
sic, Junior Class Sponsor.



ROBERT BAYLOR--B.A.; Math,
Science.



HELEN BJORLING--B.S.; B.A.;
English, Junior Class Sponsor.

F A C U L T Y



WAYNE BUHLIG--B.A.; M.A.;
Principal, Personal Typing,
National Honor Society Spon-
sor.



BARBARA DECKER--B.Ed.;
Spanish, Spanish Club Sponsor.



DONALD DUNKIN--B.M.E.;
Band Director.



RAY FUHR--B.A.; Track and
Assistant Football Coach,
Civics, Sophomore Class Spon-
sor, Varsity Club.



CARL GOFF--B.S.; Social
Studies, Football Coach, Stu-
dent Council Sponsor, Varsity
Club.



JOHN KNOX--B.A.; English,
Speech.



RUTH LUNBLAD--B.S.; Physi-
cal Education, G.A.A., Viking
Staff Sponsor, Junior Class Play
Director.



BARBARA MARAS--B.Ed.;
Commercial, Sophomore Class
Sponsor.



PATRICIA MCGILL--B.S.; Eng-
lish, F.T.A. Sponsor.



DOUG MILLER--B.A.; World
History, Fresh.-Soph. Basket-
ball Coach, Senior Class Spon-
sor.



DON MUNGERSON--B.S.; Guidance, Psychology, Student Council Co-Sponsor.



ROBERT NORDSTROM--B.S.; M.S.; Mathematics, National Honor Society Sponsor.



DONALD PALMER--B.S.; M.S.; Industrial Arts, Junior Class Sponsor, Industrial Arts Club.



NORMAN PLACE--B.S.; Science, Sophomore Class Sponsor.



SALLY WEECH--B.A.; Librarian, Library Club Sponsor.



JOHN RAIBLEY--B.S.; Driver Education, Tri-C Sponsor.



FLOYD WOHRLEY--B.S.; Agriculture, Senior Class Sponsor, F.F.A.



SUSAN WOITEL--B.S.; Home Economics, Cheerleader Sponsor, Pep Club, F.H.A.



E. Anderson, G. Nimrick, R. Steffen, M. Moriarity.

NURSE



R. Dahlberg

JANITORS



M. Nelson, R. Burns.

COOKS



BUS DRIVERS



Mr. Peterson has faithfully served Cambridge High School for twenty years. We thank him for his loyal help.



L. Carlson, J. Johnson, B. Anderson, L. Peterson, L. Peterson, M. Becker, E. Palmer, A. Carlberg.



SENIOR ACKNOWLEDGEMENTS

Debra Ellen Anderson--"Deebra"--GAA 1-4; FHA 1-4; Mixed Chorus 1-2; Girls Chorus 1-2; Band 1-4; Pep Band 1-4; Stage Band 3-4; Nat'l Honor Society 3-4; Tri-C 2-4, Sec.-Treas. 4; Pep Club 1-4; Fresh-Soph Hop Cand.; Library Club 1-4; Viking Staff 4.

Glenna Louise Arndt--"Glenwood"--Pep Club 1-4; FHA 1-4; GAA 1,3,4; Band 1-4; Chorus 1-2; Library Club 1-4; Tri-C 2-4; FNA 4, Sec. 4; Viking Staff 4; Nat'l Honor Society 4; Fresh. Class Treas.; Fresh. Carnival Attend.; Junior Sweetheart Ball Attend.; Fresh. Sweetheart Ball Attend.; Pep Band 1-4; Prom Cand. 4.

Rebecca Jo Bartz--"Becky"--Library Club 4; Pep Club 1-2; Chorus 1,2,4; FHA 1-2.

Linda Marie Beuseling--"Dimple"--Student Council 2-4, 2nd V.-Pres. 2, V.-Pres. 3, Pres. 4; FTA 1-4; Nat'l Honor Society 2-4; FHA 1-3; Pep Club 1-4; GAA 1-4; Mixed Chorus 1-4; Girls Chorus 1-4; Majorette 1-4, Band Major 3-4; Library Club 1-4; Homecoming Attend. 4; Fresh-Soph Hop Attend.; Prom Cand. 4.

David John Boberg--"Bog"--Nat'l Honor Society 2-4; FTA 1-4; Varsity Club 3-4; Band 1-4; Pep Band 1-4; Football 2-4, Capt. 4; Basketball 1-2; Golf 2-4; Track 1,4; Student Council 4; Library Club 1-3; Sr. Class Rep.; Spanish Club 3; Carnival Cand. 4; Prom King.

Nancy Ann Clark--"Clancy"--FNA 1-4, Hist. 3-4; FHA 1-4; Chorus 1-3; Pep Club 1-3.

Debra Elizabeth Clifford--"Debbie"--FTA 1-3; Library Club 1-4, Sec.-Treas. 3, V.-Pres. 4, D.R.Y. Hist.; Tri-C 2-4, Pub. Chair. 3, Pres. 4; Nat'l Honor Society 3-4, Pres. 4; Spanish Club 1-4; Pep Club 1-4; Viking Staff 4, Copy Ed.; Band 1-4; Pep Band 1-4; Chorus 1; Girls Chorus 1; DAR winner; V.-Pres. Sr. Class.

Sally Jo Crosiar--"Cecil"--GAA 1-4, Booster Chair. 3; FTA 2-4, V.-Pres. 3; Spanish Club 2-4; Nat'l Honor Society 2-4; Pep Club 1,3,4; Jr. Class Play 3; Maroon and White 2-4; Tri-C 2; Student Council 1-4, Sec.-Treas. 4.

Kathleen Ann Else--"Kathy"--G.A.A. 1; F.H.A. 1-4, Pub. Rel. 3, V.P. Degrees 4; Girls Chorus 1.

Julie Susan Fickling--"Pickles"--F.T.A. 1-4; Pep Club 1-4, Sec.-treas. 4; Student Council 4; Mixed Chorus 1-3; Girls Chorus 1-3; F.H.A. 1-4; G.A.A. 1-4; Library Club 3-4; Fresh-Soph Hop Queen; Carnival Cand. 4; Prom Cand. 4.

Constance Joan Fransene--"Connie"--G.A.A. 1-4; F.H.A. 1-4; Library Club 2-4; Tri-C 2-4; F.N.A. 4; Mixed Chorus 1,2,4; Girls Chorus 1,2,4; Band 2-4; Pep Band; Jr. Class Play 3; Pep Club 2-4.

Michael Edward Gelaude--"Gic"--Track 1-4; Nat'l Honor Society 2-4; Pep Club 4; Ind. Arts Club 3,4; Tri-C 2-4; Program Chair. 4; Science Club 1; Jr. Class Play 3; Varsity Club 4.

Roger Wayne Gradert--"Grade-A-Dirt"--Mixed Chorus 1; Boys Chorus 1; F.F.A. 1-4, Rep. 4, Sec. III V. Pres. 4; Basketball 2; Viking Staff 4; Jr. Class Play 3.

Teresa Lynn Grant--"Teedy"--F.T.A. 1-2; F.H.A. 1-4, Sec. 4; Pep Club 3-4; Mixed Chorus 1-4; Girls Chorus 1-4; Homecoming Attend. 4.

Kevin Robert Gustafson--"Butch"--Library Club 1-3; Chorus 1-2; Honor Society 3-4; Student Council 2-4; Varsity Club 3-4; Ind. Arts Club 3-4; Pep Club 1-4; Basketball 1-4; Football 1-4; Golf 1-4; Fresh. V.P.; Soph. Pres.; Homecoming King 4.

Lynn Karen Gustafson--"Gunther"--G.A.A. 1-4; Span. Club 1-4, V.-Pres. 2, Sec. 3, Pres. 4; Library Club 1-4, V.-Pres. 3, Sec. 4; F.T.A. 1-4; Nat'l Honor Society 3-4; Band 1-4, Rep. 2, Sec. 3; Stage Band 1-4; Mixed Chorus 1-4; Girls Chorus 1-4, Ensemble; Homecoming Attend. 4; Prom Cand. 4.

ACKNOWLEDGEMENTS CONT.

Gregory Ben Johnson--"Gerg"--Football 1-4; Basketball 1-2; Nat'l Honor Society 3-4, V.-Pres. 4; Band 1-4; Pep Band 3-4; Varsity Club 3-4, Pres. 4; Spanish Club 1-3; Golf 2-3; Homecoming Attend. 4; Prom Cand. 4.

Paul Richard Johnson--"Poop"--Basketball 1-2; Football 1-2; Golf 1-3; Ind. Arts Club 2-3; FFA 4; Soph. Class V.-Pres.; Jr. Class Treas.

Bonnie Kay Keeney--"Beeny"--GAA 1-4, Songleader 2; FNA 1-4, Rep. 3, Pres. 4; Viking Staff 3-4, Co-Ed. 4; Spanish Club 1-4, Pres. 3; Library Club 1-4, Sec. 2, Pres. 4; AFS 4; Sr. Class Pres.; Student Council 4; Girls Chorus 1,3; Mixed Chorus 1,3; Nat'l Honor Society 3-4; Maroon and White 1-4; Class Play 3; Betty Crocker Homemaker 4.

Robert K. Lindburg--"Bobaluie"--Golf 1-4; Football 1-4; Basketball 1-4; Varsity Club 3-4; FTA 1-4; Spanish Club 1-4; Pep Club 1-4; Boys Chorus 1; Soph. Class Sec.; Prom Cand. 4; Homecoming Cand. 4.

Lori A. Manning--"Lordil"--GAA 1-2; Pep Club 1-2; FTA 1-2; Girls Chorus 1-4; Mixed Chorus 1-4; Band 1-4; Pres. of Chorus 4.

John E. Melvin--"Mel"--Band 1-4; Pep Band 1-4; Ind. Arts Club 1-4; Football Mgr. 3-4; Basketball Mgr. 2-4; Track Mgr. 3-4; Varsity Club 3-4.

Ellen Kay Nelson--"Al"--FTA 1-4, Rep. 2, Sec. 3, V.-Pres. 4; GAA 1-4, V.-Pres. 3, Pres. 4; Library Club 3-4, D.R.Y. Deleg. 4; Mixed Chorus 1-3; Student Council 2, 2nd V.-Pres.; Girls Chorus 1-3; Jr. Class Play 3; Fres-Soph Hop Cand.

Lynne Diane Nimrick--"Nifty"--Nat'l Honor Society 2-4, Sec.-Treas. 4; Pep Club 1-4, Pres. 4; FTA 1-4, Pres. 4; GAA 1-4; Library Club 1-4; AFS Chairman 4; Chorus 1-4; Carnival Queen Cand. 3; Homecoming Queen 4.

Sharon Lynn Powell--"Pow-Wow"--Pep Club 1; Library Club 3-4.

Ginger Sharon Ralph--"Grupper"--GAA 1-4; FHA 1-4; Pep Club 1-4; Band 1-4; Girls Chorus 1-4; Mixed Chorus 1-4; Class Play 3; FTA 1-2; Maroon and White 4; Sweetheart Ball Queen 4.

David Dennis Ryan--"Dave"--Football 1,2,4; FFA 1-4; Track 1-3; Chorus 1.

Wanda Kay Schieferdecker--"Wana-Wana"--Pep Club 1-4; Varsity Club 3-4; Cheerleader 1-4; FHA 1-4; Girls Chorus 1-3; Mixed Chorus 1-3; Fresh. Class Sec.; Homecoming Attend. Sweetheart Ball Attend. 4; Prom Queen.

Everett Eugene Schnowske, Jr.--"Ev"--FFA 1-4, Treas. 4; Tri-C 2-3; Ind. Arts Club 3-4; Pep Club 1-4; Football 1-2; Prom Cand.

Marcia Darlene Scovil--"Marc"--Girls Chorus 1-4; Mixed Chorus 1-4; Pep Club 1-4.

Roger E. Scott--"Scott"--Band 1-4; Pep Band 1-2; Stage Band 1-4; Dist. All-State Band 3; FFA 1-4, Sec. 3, Pres. 4, State Band 1-3; Library Club 2-4; Boys Chorus 1; Mixed Chorus 1; Nat'l Honor Society 2-4; Varsity Club 2-4; Pep Club 4; Viking Staff 3-4, Co-Ed. 4; Football 1-4; Basketball 1-4; Track 1-4; AFS Comm. 4; Class Play 3; Fresh. Class Pres.; Sr. Class Treas.; Sweetheart Ball Cand. 3; Homecoming Attend.; Prom Cand.; SAR Winner.

Michael W. Skiles--"Skunkfer"--Football 1-2; Track 1; Ind. Arts Club 3-4; Foreman 3; Band 1-3; Pep Band 1-3.

Mary Beth Spence--"Beth"--GAA 1.

Marcy Gail VanDyke--"Pahoola"--GAA 1-3; Library Club 1-4; Spanish Club 1-3; Viking Staff 3-4; Pep Club 1-2; Girls Chorus 1-3; Mixed Chorus 1-2; Nat'l Honor Society 4; Class Play 3.

Richard Allen Wells--"Zeke"--FFA 1-4; Football 1-2; Ind. Arts Club 4.

Beverly Ann Wexell--"Bev"--FHA 1-4; GAA 1-2; Pep Club 2; Mixed Chorus 1-3; Girls Chorus 1-3.

INDEX

- Allison, Kenneth 20,40,77.
 Anderson, Carol 17,35,36,42,46,50.
 Anderson, Cheryl 20,35,36,43,46.
 Anderson, Christine H. 17,35,42,46,50.
 Anderson, Christine 19,20,36,42,46.
 Anderson, Debbie 6,24,26,35,38,39,42,47,48,50.
 Arcand, Ben 14,44,50,75,78.
 Arcand, Joey 17,41,77,80,84.
 Armstrong, Mark 20,40.
 Arndt, Glenna 6,24,26,34,36,38,42,47,48,51,66.
 Arndt, Marta 20,24,26,35,47,50,53,62,64.
 Bainbridge, Sue 17,27,29.
 Bare, Charles 17,34.
 Bare, Gail 17,42,47,50.
 Bartz, Becky 6.
 Beam, Larry 17,32,77.
 Beam, Vernon 17,32.
 Berry, Paul 14,41,75,82.
 Beuseling, Bruce 14,32,39.
 Beuseling, Linda 6,26,27,29,30,31,37,39,42,46,51,54,59,66.
 Boberg, David 6,24,26,30,44,64,66,75,82.
 Bowers, Mary 14,27,28.
 Brimley, Jeff 20,40.
 Brodd, Kathy 17,47,50,62.
 Brown, Pam 20,27,28,35,47,50.
 Carlson, Coleen
 Clark, Kenneth 17,41.
 Clark, Nancy 6,34,36.
 Clifford, Brad 20,40.
 Clifford, Debbie 6,10,24,26,38,39,42,43,48,51.
 Clifford, Fred 17,41,48.
 Conrad, Dea 17,30,31,34,37,42,46,54.
 Conrad, Lisa 20,27,29,34,36,47.
 Corwin, Kathy 20.
 Cowan, Robert 20,40,77.
 Cox, Kevin 17,18,30,31,48.
 Craig, Eileen 14,34,46,50.
 Crosiar, Sally 6,30,31,37,39,42,43,46,51.
 DeKezel, Mark 17,32,62,77.
 Dobbels, Don 14,30,31,40,41,42,75.
 Dole, Frances 17.
 Dotzler, Robert 20,40.
 Drescher, Regina 20.
 Dybdal, Robyn 20,37,43,46,50.
 Echelberger, Steve 17,41,77.
 Edmund, Randy 14,16,27,39,32,38,39,50,78.
 Edmund, Terri 20,24,26,43,47,50.
 Else, Kathy 7,34,35,54.
 Everett, Kenneth 20,24,26,43.
 Fickling, Julie 7,30,35,37,42,46,51,64,66.
 Fickling, Scott 17,32,50.
 Flood, Rita 20,27,28.
 Fossum, Gordon 20,24,26,43.
 Franck, Randy 14,41,75.
 Franck, Ricky 14,27,29,32,50,75.
 Franck, Royce 20,27,29,33,77,80.
 Fransene, Carol 17,35.
 Fransene, Cathy 14,26,27,28,35,42,47,50,51.
 Fransene, Connie 7,24,27,29,34,38,42,46,48,50,51.
 Fuqua, Kim 20,27,28,43,46,50,82.
 Galle, Jeff 20,24,26,33,50,77,80.
 Gelaude, Mike 7,38,39,40,44,50,82,83.
 Gibson, John 14,27,29,32,75.
 Gilvin, Karen 17,34,35,36,50.
 Gorden, Arlan 14,32,40,41.
 Gorden, Robert 20,33.
 Gradert, Roger 7,32,39,42,48.
 Grant, Debra 14,27,28,35,44,51,52,64.
 Grant, Teresa 7,27,29,34,35,51,59.
 Gustafson, Julie 14,24,37,42,43,46,51,66.
 Gustafson, Kevin 7,30,39,40,44,51,54,58,59,75,78,84.
 Gustafson, Lonnie 20,26,77,80,84.
 Gustafson, Lynn 7,10,24,26,27,28,37,39,40,43,46,51,59.
 Gustafson, Steve 20,24,26,33,50.
 Gutknecht, David 17,41,77.
 Gutknecht, Susan 20,27,28.
 Hall, Lynn 20,34,36,37,46,50.
 Hall, Mike 17,30,31,43,44,64,77,78,80.
 Hancock, Gary 17,41,77,78,80,84.
 Hanson, Carol 14,26,34,35,39,46.
 Hayes, Rickey 17.
 Hayes, Robert 20,32,40.
 Hayes, Roxanne 20.
 Hayes, Terry 14,27,28.
 Heck, Eileen 14,27,29,30,34,35,37,38,44,46,51,52.
 Hedbloom, Carla 17,18,27,29,35,36,42,50.
 Helms, Ernest 20,33.
 Hevrin, Debbie 14,82.
 Hines, Roxanne 14.
 Hopkins, Dan 19,20,30,40.
 Hopkins, Janis 17,18,30,37,42,46.
 Housh, Richard 17,27,29.
 Hulslander, Beckie 14,27,28,35,62.
 Hultgren, Paul 14,30,31,39,44,48,51,75,78,82.
 Hultman, Luanne 17,35,46.
 Hunt, Nancy 20,27,28.
 Hunt, Sharon 14,27,29,36.
 Hunter, Mike 20,43,80.
 Hutchinson, Jeff 19,30,33.
 Imel, David 14,41.
 Johnson, Bonnie 14,27,28.
 Johnson, David 17,41,77,80.
 Johnson, Debbie 20.
 Johnson, Dennis 20,33.
 Johnson, Greg 8,24,26,39,44,59,66,75.
 Johnson, Lori 21,35,47,50,53.
 Johnson, Paul 8,40,50,59,62,84.
 Johnston, Rick 21,40,50,80.
 Jorgensen, Peggy 17.
 Keeney, Bonnie 8,30,36,42.
 Klavon, Mike 14,41.
 Krumtinger, Mike 14,43,50,75,78.
 Lamb, Jackie 17,26,34,46,50.
 Lange, John 14,24,46,39,44,50,75,78,84.
 Lindbeck, Sue 17,42,46,50.
 Lindburg, Bob 8,37,43,44,51,59,66,75,78,84.
 Louck, Patti 14,27,28,34,39,42,44,46,50,52.
 Lund, John 14,16,30,32,39,44,51,75,78,82,83.
 Lundell, Cynthia 17,37,42,46,50,64.
 Maertens, Mike 15,27,29,32,44,50,75,78.
 Manning, Lori 8.
 Mariman, Paul 21,24,26,33,50,77,80.
 Matheny, David 17,41,77.
 Matheny, Doreen 21,36,37,43,46,50,53.
 McLane, Sharon 15,16,24,26,27,29,39,43.
 Melvin, John 8,24,26,40,44,78.
 Metz, Terry 15,39,43,50.
 Miller, Virginia 17,34,36,37,42,46,50,82.
 Moore, Delbert 15.
 Morey, Dianna 15,24,26,27,29,37,38,39,43,47,48,51,82.

INDEX

- Morey, Marvin 19,21,37,43,50,64,77,80,82.
 Morey, Ron 18,24,26,40,41,77,80.
 Muller, Merilee 15,24,26,38,41,43,46.
 Nelson, David 15,32,50,64,75,78.
 Nelson, Ellen 8,37,42,46,47,51.
 Nelson, Maureen 18,42,47,50,53.
 Newman, Carol 21,37,43,46,50.
 Nimrick, Brad 18,41,77.
 Nimrick, Gary 21,40,50,77.
 Nimrick, Lynne 8,27,29,30,37,39,42,46,51,54,58,
 59.
 Nussear, Robert 21,40.
 Nyboer, Deborah 21,37,43,46,50.
 Olson, Vicki 15,16,24,27,28,35.
 Ormsby, Kim 18,33,41.
 Owens, Steve 15,32,44,50,82.
 Palmer, Billy 21,40.
 Palmer, Maureen 15,24,26,27,28,34,35,38,46,50.
 Peterson, David 21,24,26,33,77.
 Peterson, Sue 18,24,26,27,28,35,36,47,50.
 Phelps, Debbie 21,34.
 Phillis, Gilbert 21,40.
 Powell, Don 18,41,77.
 Powell, Sharon 8,42.
 Ralph, Sharon 9,24,26,27,28,34,46,51,62.
 Reaves, Joe 21,40.
 Reddick, Lawrence 21,24,26.
 Reppert, Bryan 15,32,43,50,84.
 Robertson, Dennis 18,26,29.
 Robertson, Willard 19,21,24,26,43,80.
 Robinson, Dennis 15,24,41,50,75.
 Robinson, Harry 15,40,50,75.
 Robinson, Norman 15,50,75.
 Rogers, Christa 15,27,28.
 Rogers, David 15,27,29,41.
 Rogers, Tina 21,34,46,50.
 Roos, Howard 21,40.
 Rosenberry, Frosie 21.
 Rosenberry, Gary 15,41.
 Ryan, Charlene 15,34,46,50.
 Ryan, David 9.
 Schieferdecker, Brian 40.
 Schieferdecker, Wanda 9,35,47,50,52,59,62,66,82.
 Schmach, Debbie 21,27,28,36,38,43,47.
 Schmidt, Dennis 18,32,80.
 Schnowske, Everett 40,66,9.
 Schnowske, Teresa 18,35,42,47.
 Schumaker, Cindy 15,24,26,27,29,34,38,44,46,47,
 51,52,54.
 Scott, Roger 9,10,24,26,32,39,44,48,51,54,59,66,
 75,78,82,83.
 Scott, Terry 21,40.
 Scovil, Marcia 9,27,28.
 Sears, Cynthia 15,24,26,38,41,46.
 Settles, Dennis 18,41,77.
 Skiles, Mike 9,40.
 Slayden, Kendall 18,27,29.
 Slayden, Linzy 15,27,29,75.
 Smith, Joyce 15,27,29.
 Smith, Sandy 15.
 Smith, William 21,33,77.
 Spence, Mary Beth 9.
 Spence, Terri 15.
 Stach, Bob 15,24,26.
 Stewart, Bob 15,24,26.
 Summers, Eddie 21,40,77.
 Summers, Phil 18,41.
 Sundberg, Julie 15,24,26,35,38,46,51.
 Swanson, Curt 18,40,41,77,80.
 Taylor, Eddie 15,50.
 Thieben, Betty 18,35.
 Van Dyke, Marcy 9,42,48.
 Van Wynsberghe, Albert 43.
 Vicevich, Dennis
 Vincent, Mitch 18,32,77,80,84.
 Watson, Gary 15,41.
 Watson, Randy 18.
 Wells, Dick 10,40,41,62.
 Wells, Jack 15,24,26,41,84.
 Wexell, Beverly 10,34.
 Wexell, JoAnn 15.
 Wexell, LuAnn 15,27,28.
 Wiles, Cheryl 21.
 Wiles, Greg 15,50.
 Wiley, Barbara 21,43,46.
 Wiley, Keith 21,24,26,40,50.
 Witt, Karen 18.
 Wohrley, Jim 15,16,30,32,39,44,75,78,82,83.
 Wohrley, Tom 21,24,26,33,37,50,62,77,80,82.
 Yarger, Steve 21.





